

Supplementary Papers

Cabinet

held in the Meeting Rooms 5, 6 and 7, 135 Eastern Avenue, Milton Park, Milton,
OX14 4SB
on Friday 30 June 2017 at 10.30 am

Open to the public including the press

**7. Community infrastructure levy charging schedule and planning obligations
supplementary planning document (Pages 2 - 7)**

Attached are the charging zones maps 1 – 6 that form part of appendix 2 to the head of
planning's report.

- (a)
- (b)



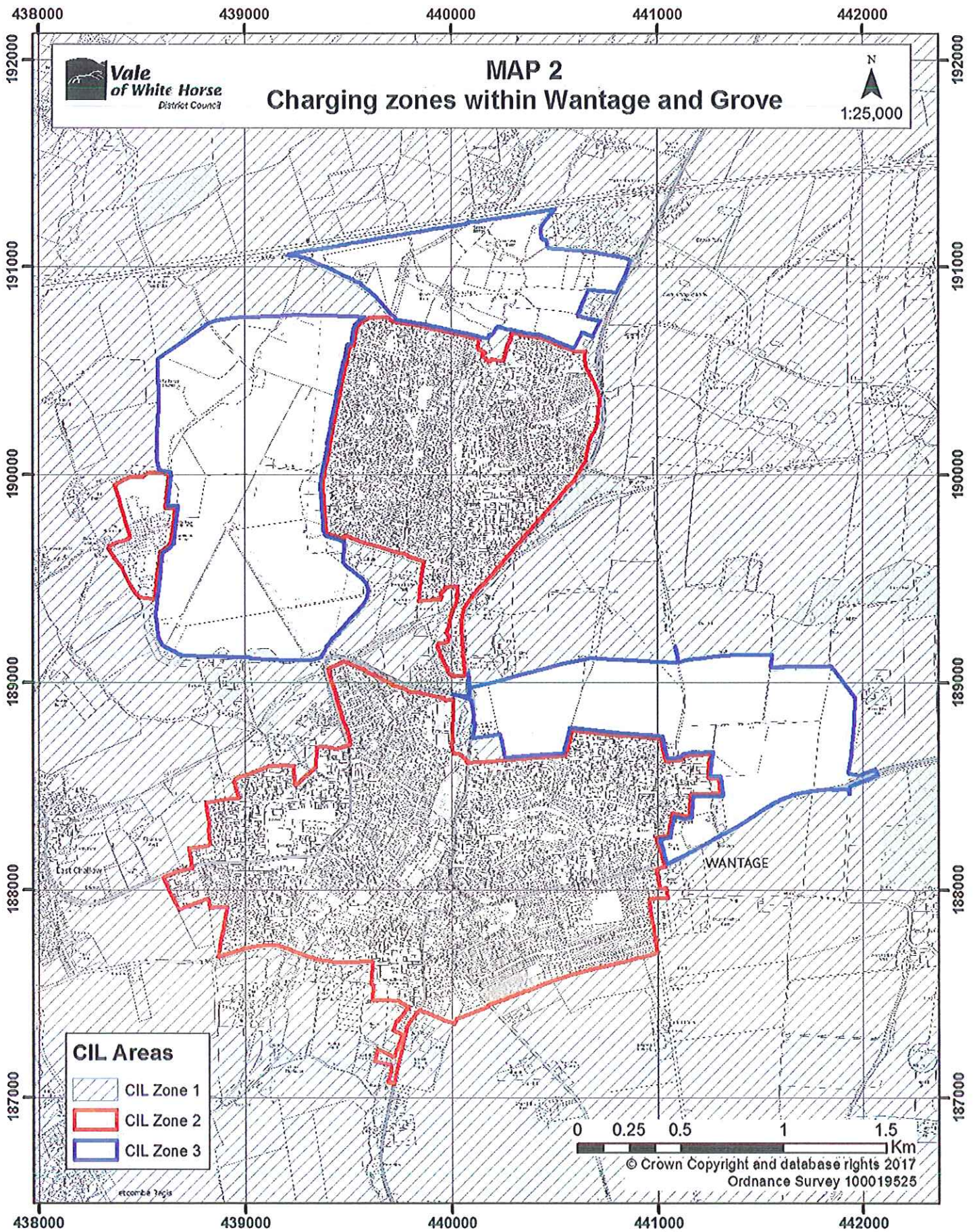

428000

429000



MAP 3 Charging zones within Faringdon



196000

196000



195000

195000

194000

194000

CIL Areas

-  CIL Zone 1
-  CIL Zone 2
-  CIL Zone 3

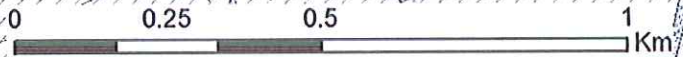

© Crown Copyright and database rights 2017
Ordnance Survey 100019525

428000

429000

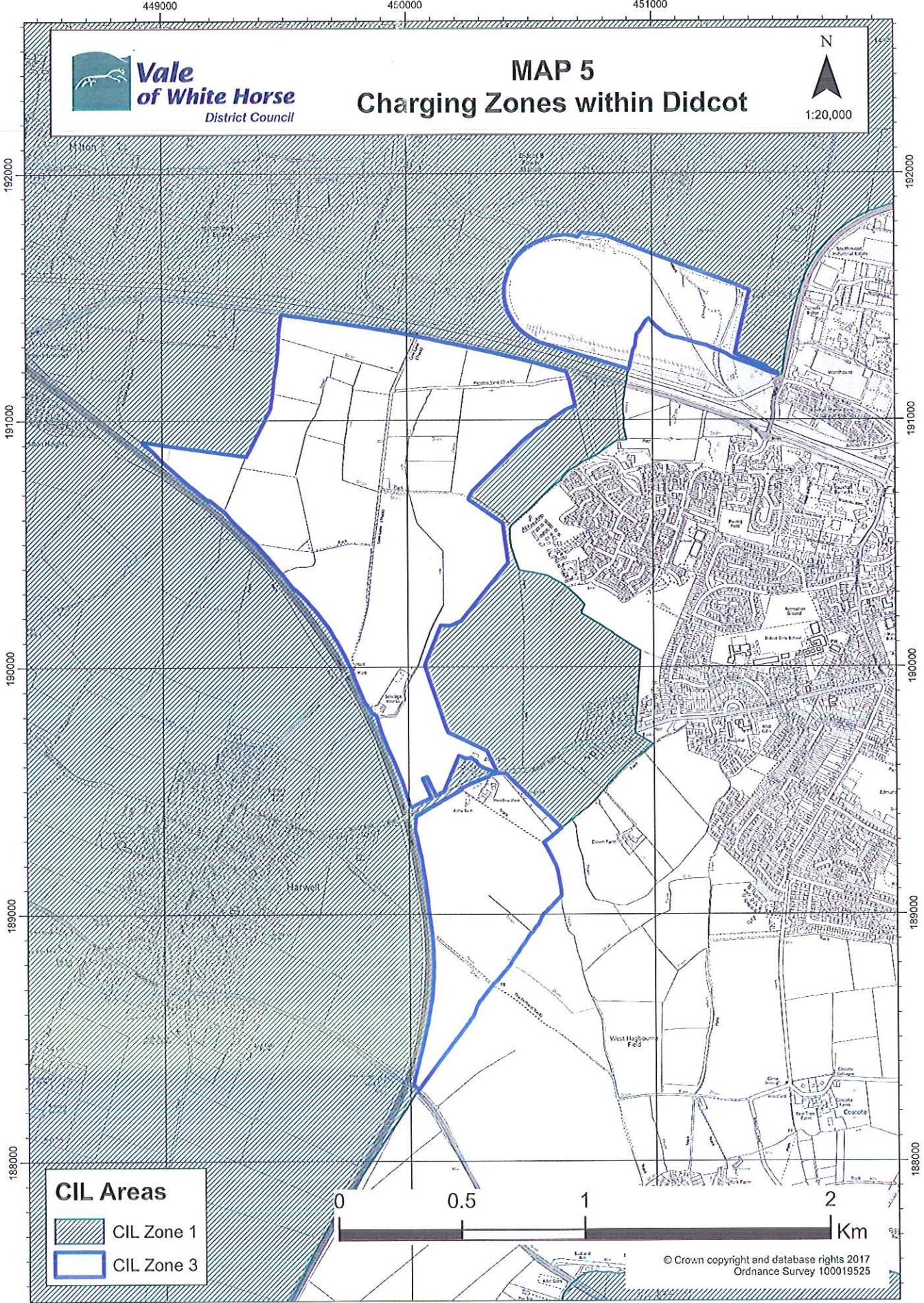

420000

430000

440000

450000

220000

210000

200000

190000

180000

170000

220000

210000

200000

190000

180000

170000



Vale of White Horse
District Council

MAP 6

Charging zone for Supermarkets and Retail Warehousing



CIL Areas

Charging zone for Supermarkets and Retail Warehousing



© Crown Copyright and database rights 2017
Ordnance Survey 100019525